

table



tent



tiger



television



tag



Uppercase Letters

# Writing the letter T



## ① T TABLE

The tiger is under the table.  
Draw another animal that can be on  
or under a table.



## ② Draw a line from the black dot (●)



## ③ Now trace the letter T on the lines below.

Then print the letter T yourself!

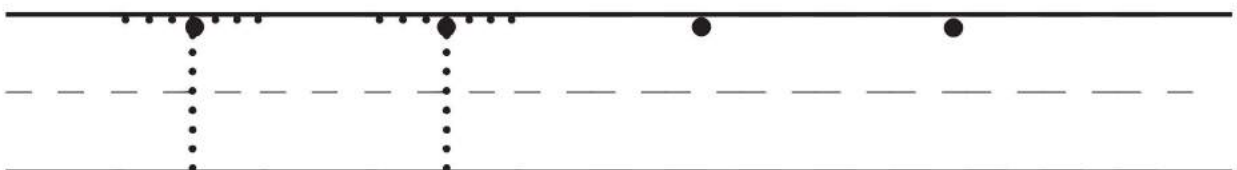

Lowercase Letters

# Writing the letter t



- ① Circle the lowercase letter t in the sentence below.  
Then draw a picture of the sentence.

The tot has teeth.

- ② Draw a line from the black dot (•) to the letter t in the word 'tot'.

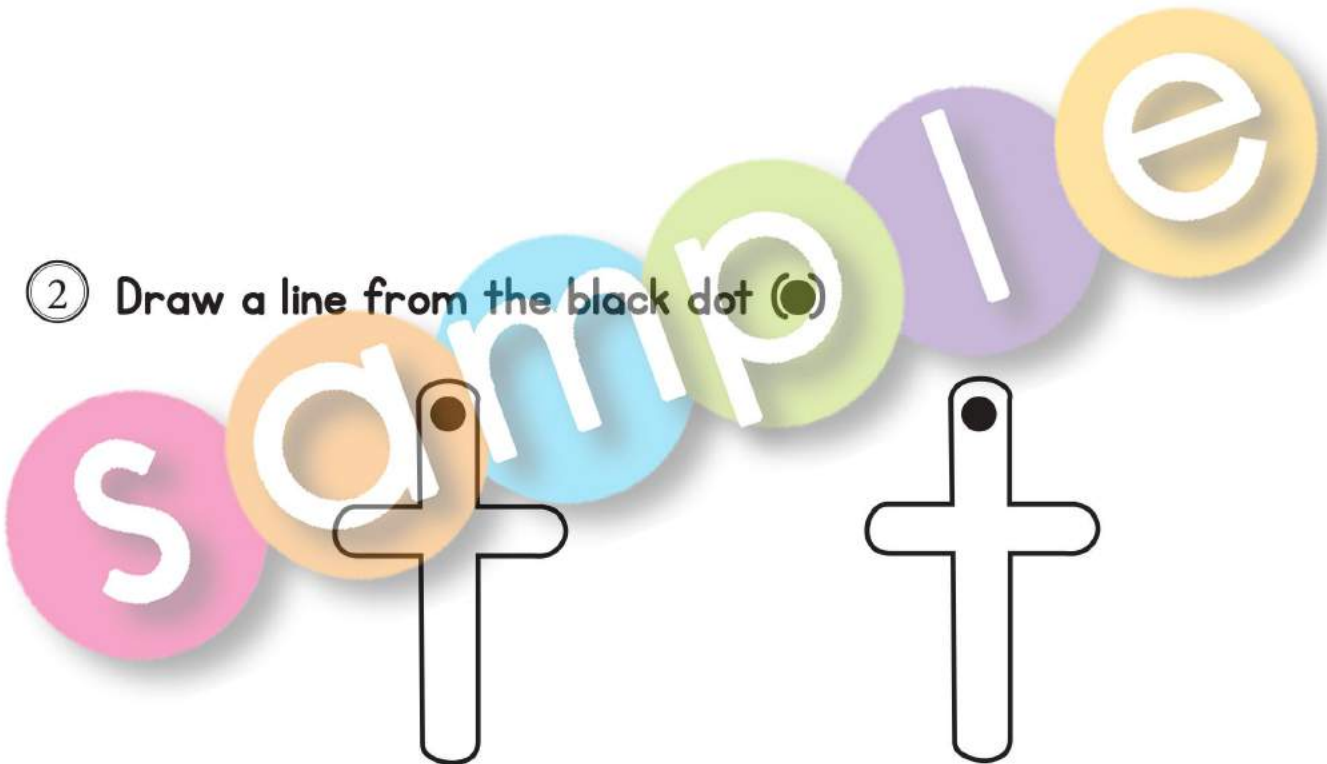

- ③ Now trace the letter t on the lines below.

Then print the letter t yourself!

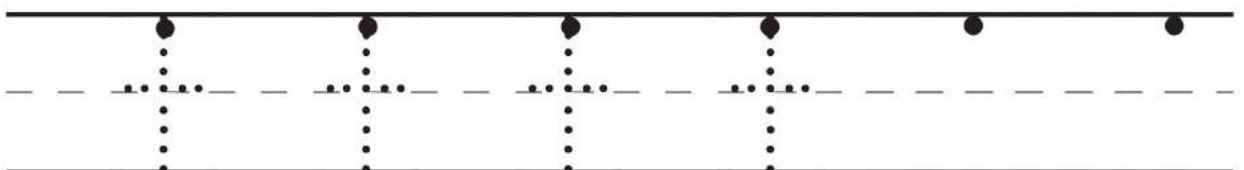

T T T T T T T T

T T T T T T T T

T T T T T T T T

sample

Two

To





Tt Tt Tt Tt Tt

T T T T T

t t t t t

s s s s s

Top

tot

tips

Tt

Here are some picture-words containing the sound /t/.  
Say the words and say the first sound of the words.

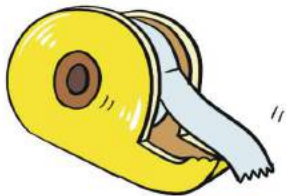

turkey, tape, tank, tube, turtle, tap, tin, tent, ten, time, tug



Trace the words below containing the sound /t/.

tent

turtle

sample

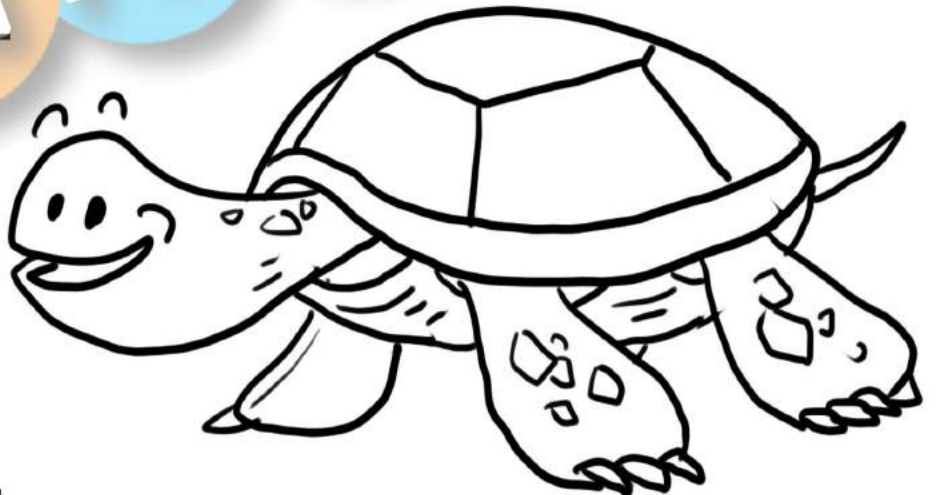

top

top

Trace the dotted lines on the letter T. Then write your own T next to it! Repeat.

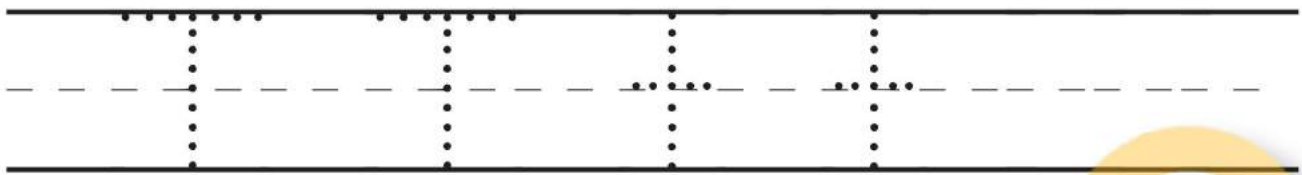
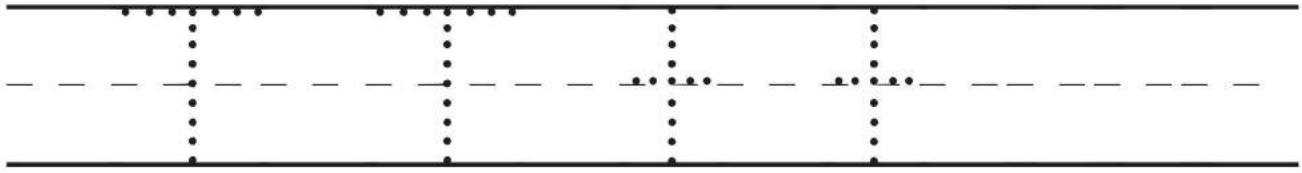

Write the letter T in the space below.

Circle all the letter T in the words below.

Sample



\_\_\_\_\_ a \_\_\_\_\_ p

tap the  
tip to  
top two

Draw other things that have the /t/ sound in their names.





Circle all the letter T you can find.

Then count them and write you answer below.

Twinkle, twinkle, little star,

How I wonder what you are.

Up above the world so high,

Like a diamond in the sky.

Twinkle, twinkle, little star,

How I wonder what you are.

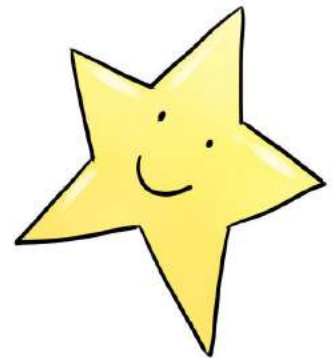

How many T's did you find?

\_\_\_\_\_

-----

\_\_\_\_\_



14 fourteen

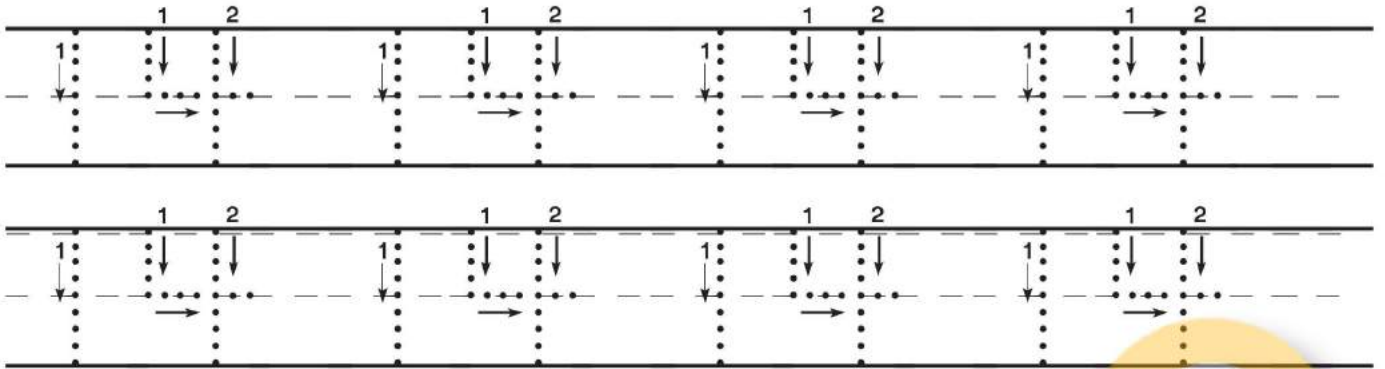

Count and color 14 stars below.

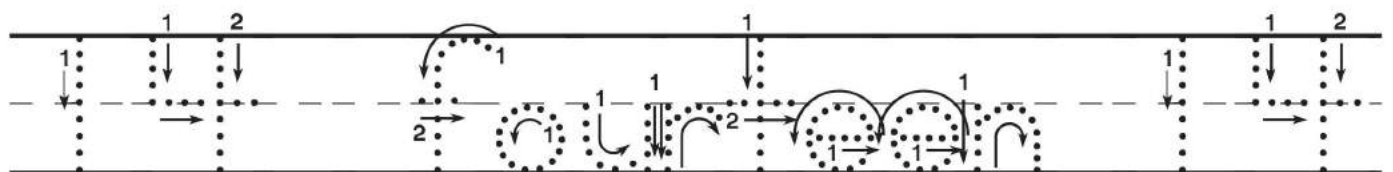
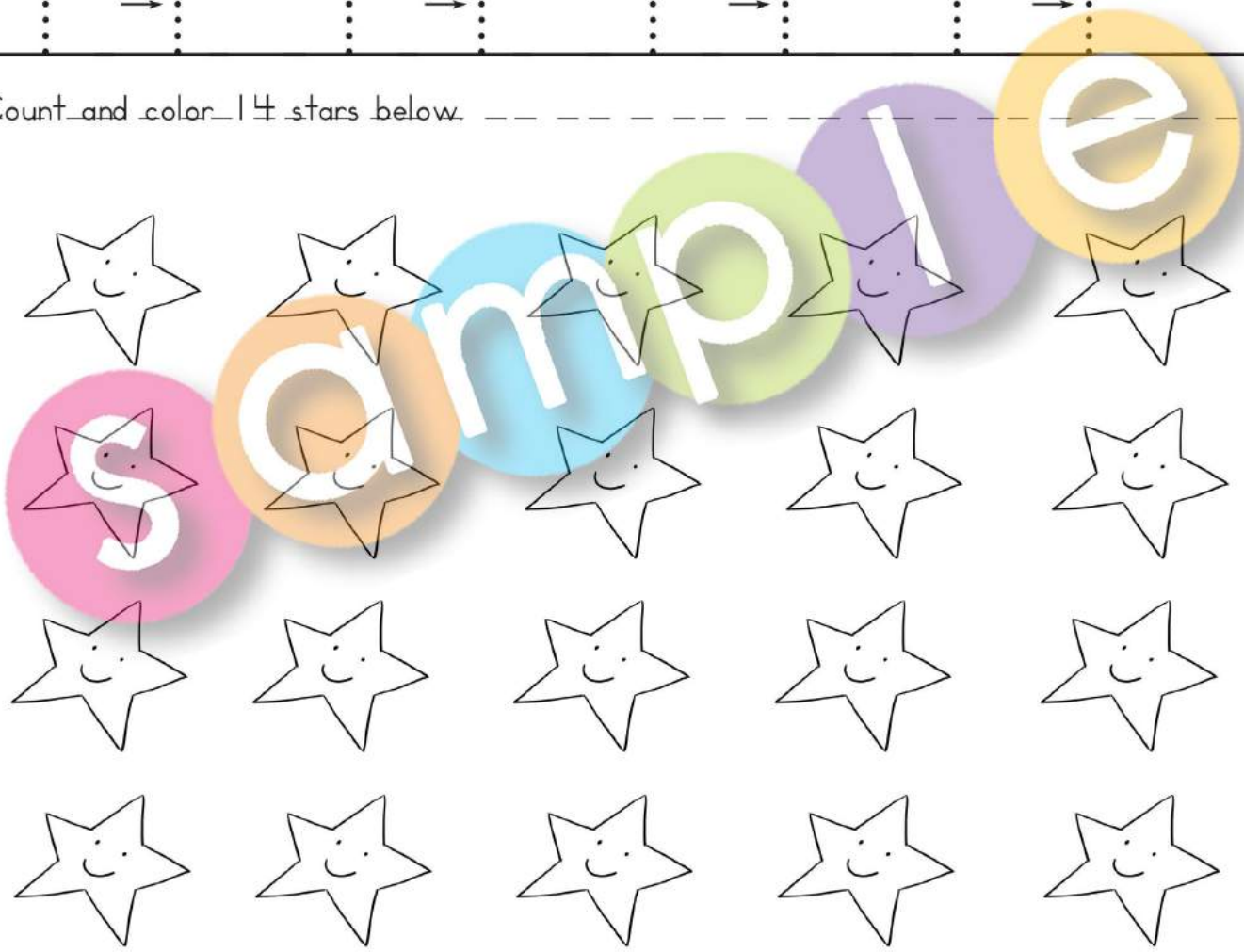



Help the turtle get to the cup of tea. Draw a path from the turtle to the tea by following the letter T.

	N	f	T	s	I	j	t	T	t	T	t	t	T	t	
f	n	V	T	r	j	d	T	r	g	g	u	y	k	t	
N	y	s	t	s	T	T	t	j	T	t	T	l	o	T	
K	a	C	t	f	t	L	k	M	t	A	t	i	g	t	
E	G	r	T	p	t	J	y	q	t	s	t	H	h	t	
D	n	o	t	r	T	t	T	r	T	u	T	t	t	T	
C	c	P	T	f	u	u	T	i	t	s	r	i	u	s	
o	v	r	t	t	T	t	t	a	t	T	t	t	T	t	
l	B	g	j	E	w	j	O	N	f	R	w	L	p	t	
p	a	c	J	w	r	H	p	i	y	c	n	o	o	T	
t	T	t	t	T	t	T	t	T	t	T	t	t	T	t	
T	o	D	r	i	q	A	b	S	B	w	X	f	i	g	
t	q	u	T	t	t	T	t	T	t	T	t	t	e	f	
T	w	O	t	y	z	x	a	z	p	h	J	t	f	z	
T	t	T	T	E	n	r	T	t	T	t	T	t	T	u	E



Tracing practice lines for the letter T. Each row contains five dotted uppercase 'T's for tracing, positioned between a solid top line and a solid bottom line, with a dashed middle line.





In each row, circle the picture that starts with the same letter you hear on the left.

g

g



r

r



d

d

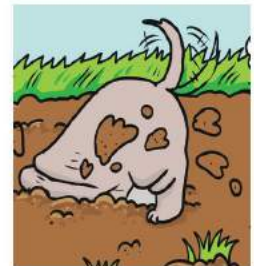

f

f

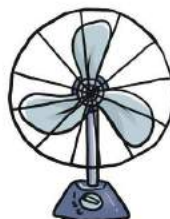



## Write and Draw Sight Words

1. Look at the sight word, trace the dotted lines, then write it yourself!

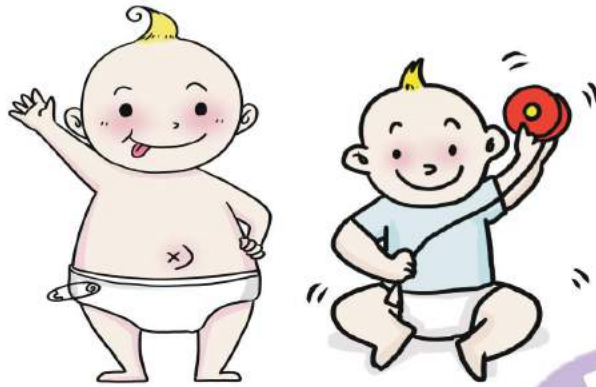







two

There are tots.

2. Draw what other things with Tt that are small.





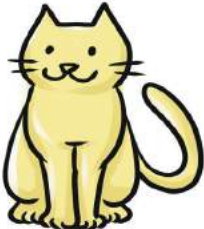
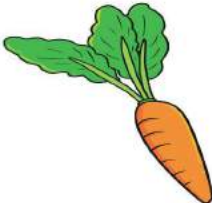

Say the name of each picture. Listen for the sound that "T" makes. Where do you hear the sound? Is it in the beginning, middle or end? Color in the box you hear the /T/ sound in.

 <input type="checkbox"/> <input type="checkbox"/> <input type="checkbox"/>	 <input type="checkbox"/> <input type="checkbox"/> <input type="checkbox"/>	 <input type="checkbox"/> <input type="checkbox"/> <input type="checkbox"/>
 <input type="checkbox"/> <input type="checkbox"/> <input type="checkbox"/>	 <input type="checkbox"/> <input type="checkbox"/> <input type="checkbox"/>	 <input type="checkbox"/> <input type="checkbox"/> <input type="checkbox"/>
 <input type="checkbox"/> <input type="checkbox"/> <input type="checkbox"/>	 <input type="checkbox"/> <input type="checkbox"/> <input type="checkbox"/>	 <input type="checkbox"/> <input type="checkbox"/> <input type="checkbox"/>

Tracing practice lines with dotted patterns on a grid background.

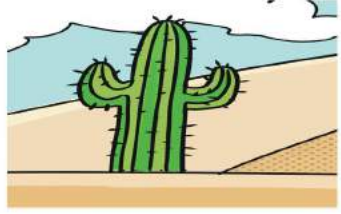

Write a /t/ in the blank under the pictures that contain the letter "t".

<p>1.</p>  <p>_____</p> <p>mi    en</p>	<p>2.</p>  <p>_____</p> <p>ska    e</p>
<p>3.</p>  <p>_____</p> <p>chocola    e</p>	<p>4.</p>  <p>_____</p> <p>s    ar</p>
<p>5.</p>  <p>_____</p> <p>_____</p> <p>en</p>	<p>6.</p>  <p>_____</p> <p>cac    us</p>

Make a sentence below with a /t/ word from above.

\_\_\_\_\_

\_\_\_\_\_

\_\_\_\_\_

\_\_\_\_\_

\_\_\_\_\_









Color the spaces with the word "the" BROWN.

Optional: Color the spaces with other words any other color.

A large maze puzzle with a black border. The maze is filled with various words: 'the', 'tree', 'he', 'she', and 'three'. The words are scattered throughout the maze, and some are partially obscured by a large, stylized watermark that says 'PhonicsGarden.com'. The words are intended to be colored according to the instructions.



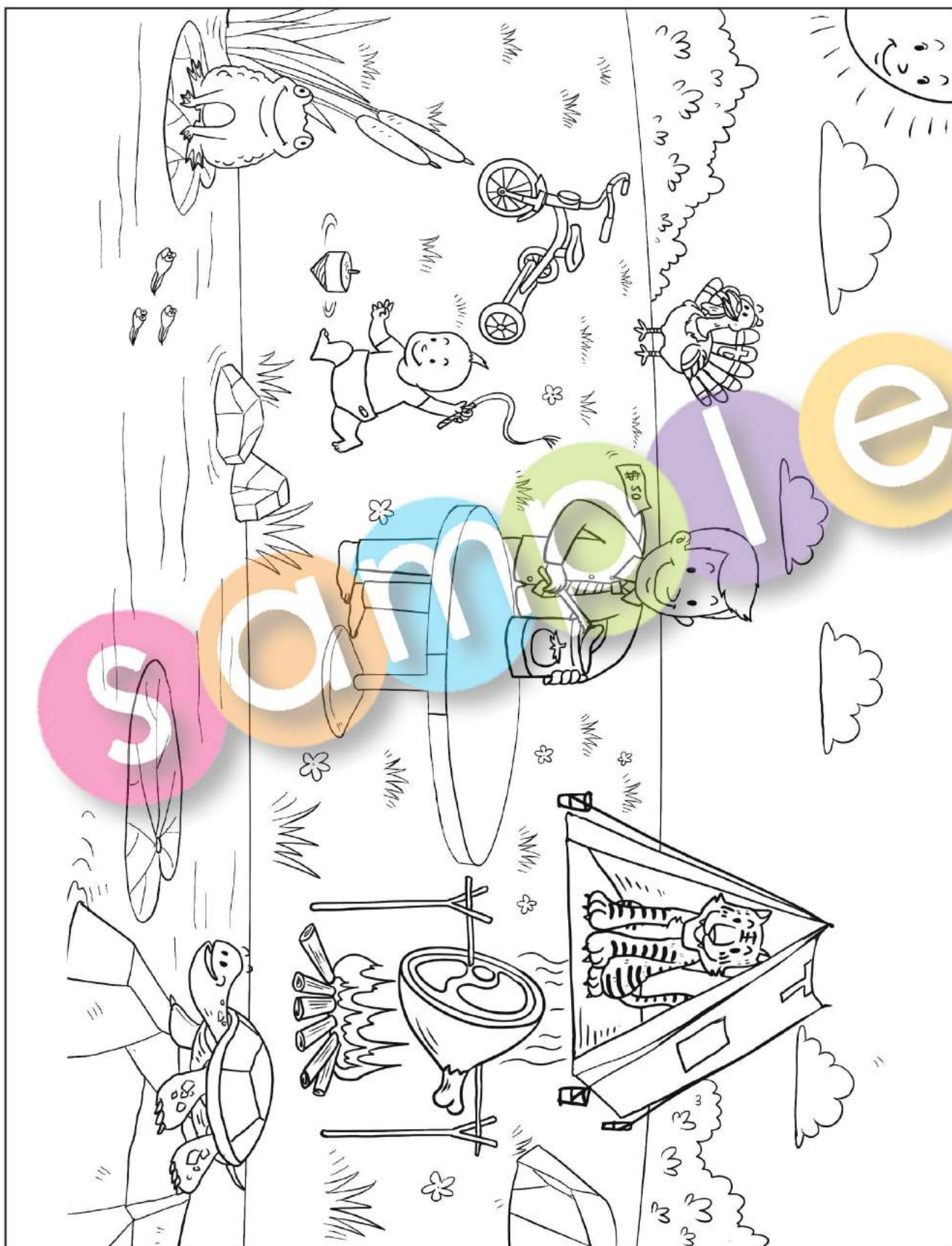

Find and color the letter /Tt/, and pictures that start with the letter /Tt/.

